COVERING THE TERPS

Key: [SE] indicates sports editor
[ASE] indicates assistant sports editor
[SD] indicates sports director
[B] indicates beat writer
[C] indicates columnist
[SW] indicates staff writer
[SA] indicates sports anchor
[SR] indicates sports reporter
[TSH] indicates sports talk host
[ESP] indicates executive sports producer
[SP] indicates sports producer
[AM] indicates assignment manager

Maryland Radio Network

Johnny Holliday
ABC Radio
1717 Desales St. NW
Washington D.C. 20036
(301) 946-4261 [home]
(301) 946-9111 [fax]
jholliday6@aol.com

Jonathan Claiborne
11 Goucher Woods Court
Towson, MD 21286
(410) 583-5686 [home]
(410) 832-2025 [office]
jclaiborne@wtplaw.com

Tim Strachan
3925 Washington Street
Kensington, MD 20895
(301) 949-7110 [home]
t13fund@aol.com

Print Outlets

Washington Post
1150 15th St. NW
Washington D.C. 20071
(202) 334-7350
(202) 334-7685 [fax]
sports@washpost.com
George Solomon [SE]
Matt Rennie [ASE]
Josh Barr [B]
Michael Wilbon [C]
Tony Kornheiser [C]
Thomas Boswell [C]

Baltimore Sun
501 North Calvert Street
Baltimore, MD 21278
(410) 332-6200
(410) 783-2518 [fax]
sports@baltsun.com
Sam Davis [SE]
Steve Marcus [ASE]
George VanDaniker [ASE]
Christian Ewell [B]
Gary Lambrecht [B]
John Eisenberg [C]
Mike Preston [C]

Washington Times
3600 New York Ave., NE
Washington D.C. 20002
(202) 636-3269
(202) 529-7869 [fax]
Mark Hartsell [SE]
Jon Siegel [B]
Tom Knott [C]
Dan Daly [C]
Dick Heller [C]
Thom Loverro [C]

Annapolis Capital
2000 Capitol Drive
Annapolis, MD 21404
(410) 280-5923
(410) 280-5953 [fax]
sports@capitalgazette.com
Joe Gross [SE]
Bill Wagner [B]
Craig Anderson [C]
John McNamara [C]

Montgomery Journal
5706 Frederick Avenue
Rockville, MD 20852
(301) 816-1427
(301) 816-1421 [fax]
mtgedit@jrnl.com
Jake Schaller [SE]
Jim Crowley [SW]
Kevin Dunleavy [SW]

Prince George's Journal
9426 Annapolis Road
Lanham, MD 20706
(301) 306-3414
(301) 731-8363 [fax]
pgedit@jrnl.com
Ben Lumpkin [SE]
Kristopher D. Smith [B]
Steven Lienert [B]

Cumberland Times
19 Mechanic Road
Cumberland, MD 21502
(301) 722-4600
(301) 722-5270 [fax]
ctn@times-news.com
Mike Burke [SE/B]
Steve Luse [C]

Easton Star-Democrat
1 Airport Drive
Easton, MD 21601
(410) 770-4095
(410) 770-4019 [fax]
eastonedit@cpc.chespub.com
Bill Haufe [SE]
Kevin George [ASE]

Frederick News-Post
200 E. Patrick Street
Frederick, MD 21701
(301) 662-1177
(301) 662-8299 [fax]
sgoldberg@fredericknewspost.com
Stan Goldberg [SE]
John Cannon [SW]
Bill Cauley [SW]
Josh Smith [SW]

Hagerstown Herald/Mail
100 Summit Ave.
Hagerstown, MD 21740
(301) 733-5131
(301) 714-0245 [fax]
sports@herald-mail.com
Mark Keller [SE, Morning Herald]
Larry Yanos [SE, Daily Mail]
Bob Parasiliti [B]

Montgomery Gazette
1200 Quince Orchard Blvd.
Gaithersburg, MD 20878
(301) 670-2050
(301) 670-7183 [fax]
sports@gazette.net
Brian Heard [SE]
Josh Cooley [ASE]

Prince George's Gazette
8201 Corporate Drive, Suite 1200
Landover, MD 20785
(301) 731-2116
(301) 731-2141 [fax]
arubenstein@gazette.net
Adam Rubenstein [SE]
Ted Black [ASE]

Salisbury Times
115 E. Carroll Street
Salisbury, MD 21801
(410) 749-7171, ext. 212
(410) 749-7290 [fax]
timesports@excite.com
John Hall [SE]

Terrapin Times
P.O. Box 993
Bel Air, MD 21014
(800) 594-9320
(410) 256-8838 [fax]
ttkeith@terrapintimes.com
Keith Cavanaugh [SE]

Wire/National Services

Associated Press
222 St. Paul Place
Baltimore, MD 21202
(410) 539-3524 [AP]
(410) 560-2735 [home office]
(410) 727-1550 [fax]
sptswtr@aol.com
Dave Ginsburg [SE]

USA Today
1000 Wilson Blvd.
Arlington, VA 22229
(703) 276-3735
(703) 276-5527 [fax]
Tom O'Toole [SE]
Kelly Whiteside [SW]
Jack Carey [SW]

ESPN/Network Radio Correspondent
Craig Heist
9757 Mountain Laurel Way #1C
Laurel, MD 20723
(301) 490-8041 [home]
(301) 906-8011 [cell]
cheist@aol.com

Student Media

The Diamondback
3136 South Campus Dining Hall
University of Maryland
College Park, MD 20742
(301) 314-8200
(301) 314-8358 [fax]
sports@dbk.umd.edu
Brandon Oland [SE]
Patrick Stevens [B]
Tommy Ventre [SW]

WMUC Radio
3130 South Campus Dining Hall
University of Maryland
College Park, MD 20742
(301) 314-7866
(301) 314-7879 [fax]
mikem@wam.umd.edu
Mike Medina [SD]

Radio Outlets

WBAL (1090-AM)
3800 Hooper Avenue
Baltimore, MD 21211
(410) 338-6592
(410) 338-6675 [fax]
sstewart@hearst.com
Steve Melewski [SD]
Steve Stewart [SA]
Greg Sher [TSH]

WTEM (980-AM)
11300 Rockville Pike, Suite 707
Rockville, MD 20852
(301) 770-5701
(301) 881-8025 [fax]
linns@dc-radio.com
Andy Pollin [SD]
Steve Czaban [TSH]
Al Koken [TSH]
Rick "Doc" Walker [TSH]
Chris Johnson [SP]
Scott Linn [SP]
Bram Weinstein [SR]

WCBM (680-AM)
1726 Reisterstown Road
Baltimore, MD 21208
(410) 580-6800
(410) 580-6810 [fax]
wcbmsports@aol.com
Art Sinclair [SD]
Ted Patterson [TSH]

WFMD (930-AM)
5966 Grove Hill Road
Frederick, MD 21703
(301) 663-4181
(301) 682-8018 [fax]
ron@wfmd.com
Ron Kitzmiller [SD]

WJFK (1300-AM)
1 West Penn. Ave., Suite 850
Baltimore, MD 21204
(410) 823-1570
(410) 821-5482
Stan Charles [TSH]
Paul Mittermeier [TSH]
Steve Stofberg [TSH]

WJFK (106.7-FM)
10800 Main Street
Fairfax, VA 22030
(703) 691-1900
(703) 352-0111
junksmail@aol.com
Chris Kinard [SP]
John Auville [TSH]
Eric Bickel [TSH]
Jason Bishop [TSH]
J.P. Flaime [TSH]

WMAL (630-AM)
4400 Jennifer St.
Washington DC 20015
(202) 686-3020
(202) 537-0009 [fax]
tina.e.chapa@abc.com
Scott Wykoff [SD]
Tim Brant [TSH]
Tina Chapa [SP]
Tom Blaz [SR]
Bryan Nehman [SR]

WNST (1570-AM)
1550 Hart Road
Towson, MD 21286
(410) 821-9678
(410) 828-4698 [fax]
steveh@pcbank.net
"Nasty" Nestor Aparicio [SD]
Bob Haynie [TSH]
Steve Hennessey [SP]

WOLB (1450-AM)
5900 Princess Garden Parkway
Lanham, MD 20706
(301) 306-1111
(301) 306-1149 [fax]
Butch McAdams [SD]

WTOP (1500-AM, 820-AM, 107.7-FM)
3400 Idaho Ave., NW
Washington DC 20016
(202) 895-5060
(202) 895-5149 [fax]
djohnson@wtopnews.com
Dave Johnson [SD]
Byron Kerr [SR]
Frank Hanrahan [SR]

TV Outlets

WBAL (NBC-11)
3800 Hooper Ave.
Baltimore, MD 21211
(410) 338-1750
(410) 467-6671 [fax]
11sports@thewbalchannel.com
Gerry Sandusky [SD]
Chris Ely [SA/SR]
Kevin Anderson [SP]

WBFF (FOX-45)
2000 W. 41st St.
Baltimore, MD 21211
(410) 467-5595
(410) 467-5093 [fax]
Bruce Cunningham [SD]
Steve Davis [SA]
Brent Harris [SR]
Mark Penn [SP]
Chris Shaffer [SP]

WJZ (CBS-13)
Television Hill
Baltimore, MD 21211
(410) 578-7522
(410) 578-0642 [fax]
John Buren [SD]
Mike Pupo [ESP]
Scott Curkin [SR/SP]
Stephen Fink [SR/SP]

WMAR (ABC-2)
6400 York Road
Baltimore, MD 21212
(410) 377-7558
(410) 377-0493 [fax]
curry@wmar.com
Scott Garceau [SD]
Keith Mills [SA]
John Curry [SR/SP]
Dave McHugh [SP]

WJLA (ABC-7)
3007 Tilden St. NW
Washington D.C. 20008
(202) 364-7726
(202) 364-7789 [fax]
sports@wjla.com
Rene Knott [SD]
Greg Toland [SA]
Rich Cook [SA]
Rich Daniel [ESP]
Keith Abernathy [SP]
Alex Parker [SP]

WRC (NBC-4)
4001 Nebraska Ave. NW
Washington D.C. 20016
(202) 885-4451
(202) 885-4002 [fax]
wrcsports@nbc.com
George Michael [SD]
Wally Bruckner [SA]
Jill Sorenson [SA]
Jeff Greenberg [ESP]
Joe Schreiber [ESP]
Rich Dunne [SP]
Steve Dresner [SP]

WTTG (FOX-5)
5151 Wisconsin Ave.
Washington D.C. 20016
(202) 895-3026
(202) 895-3010 [fax]
feldyfox5@yahoo.com
Dave Feldman [SD]
Dyrol Joyner [SA]
Diane Roberts [SA/SR]
Bill Kistner [SP]
Dave Ross [SP]

WUSA (CBS-9)
4100 Wisconsin Ave. NW
Washington D.C. 20008
(202) 895-5600
(202) 363-6472 [fax]
Jess Atkinson [SD]
Frank Herzog [SA]
Ken Mease [SA]
Gerald Owens [SA]
Andre Jones [SP]
Maurice Drummond [SP]

WHAG (NBC-25)
13 E. Washington St.
Hagerstown, MD 21740
(301) 797-4408
(301) 745-4093 [fax]
gmiller@nbc25.com
Greg Miller [SD]

WMDT (ABC-47)
202 Downtown Plaza
Salisbury, MD 21801
(410) 742-4747, ext. 324
(410) 749-4777 [fax]
sports@wmdt.com
Rob Carlin [SD]

Newschannel 8
7600-D Boston Blvd.
Springfield, VA 22153
(703) 912-5395
(703) 912-5329 [fax]
sports@newschannel8.net
Ross McCallum [SD]
Glenn Harris [SA]
Joyce Jackson [SA]
Colvin Underwood [SR]
Terry Cornwell [SP]
John Giacomo [SP]

Comcast SportsNet
7700 Wisconsin Ave., Suite 200
Bethesda, MD 20814
(240) 497-3401
(301) 718-3324 [fax]
jyasharoff@comcastsportsnet.com
Chick Hernandez [SA]
Sage Steele [SA]
George Johnson [SA]
Russ Thaler [SA]
Pete McElroy [ESP]
Joe Yasharoff [AM]

Montgomery Co. Cable News 21
7548 Standish Place
Rockville, MD 20855
(301) 294-2121
(301) 517-8690 [fax]
Chris Clark [SD]

Prince George's Co. Cable News 15
9475 Lottsford Rd., Suite 125
Largo, MD 20774
(301) 386-7627
(301) 322-6132 [fax]
Dave Goldman [SD]

MEDIA INFORMATION

Football Contacts

Dave Haglund
Associate A.D./Athletic Media Relations

Greg Creese
Assistant Director, Athletic Media Relations

Mailing Address
University of Maryland
1112 Cole Field House
College Park, MD
20741-0295

Important Telephone Numbers
(301) 314-7064 – Media Relations Office
(301) 314-9094 – Media Relations FAX
(301) 405-7810 – Byrd Stadium Press Box
(301) 314-7096 – Football Office
(301) 314-TERP – Terrapin Fan Phone
Athletics Web Site – www.umterps.com

Credentials

Requests for media and photo credentials should be faxed or mailed on official letterhead to the University of Maryland Media Relations Office (FAX: 301-314-9094) at least one week prior to the event. Accommodations are on a priority basis: daily newspapers, originating radio and television stations, national weekly or monthly publications, electronic media outlets, local and regional television crews. Requests are accepted from sports editors and sports directors only. When time permits, working credentials will be mailed. When this is not possible, they will be left at the Press Will Call entrance (Gate H) at Byrd Stadium.

E-mail Service

Football releases can be obtained electronically by contacting Greg Creese at **gcreese@wam.umd.edu**. List TERP NEWS in the subject heading, and include the name of your media outlet and phone number in your message. (This is a media service only).

Internet Guidelines

The acceptance of media credentials is an acknowledgement of the University of Maryland's rights to the game and play-by-play coverage and an outlet's agreement to abide by any restrictions the University of Maryland may place on real-time play-by-play coverage and use of comprehensive game statistics. Failure to abide by these restrictions implemented by the University of Maryland may result in revocation of press credentials.
The University of Maryland reserves the right to grant approval for distribution of real time play-by-play, game-related statistics and information through the Internet ("real time" is defined as any online media providing live continual play-by-play coverage, in-game statistics, digital photographs, or audio or video of an event).

MediaTeamlink.com

Releases, statistics and other sports information from all ACC schools as well as other conferences and institutions around the country are available by accessing www.mediateamlink.com. You can have updated documents delivered directly to your e-mail and/or fax machine the moment they are updated. You can also view documents online. MediaTeamlink is FREE to all accredited media. Log on to www.mediateamlink.com if you do not already have an account, and click the "Sign Up Here" button and complete the short form. Documents requested via fax will incur a 15 cents per page fee. This site is for accredited media only. Pivotal Communications will conduct an audit to eliminate non-accredited media. Documents are also still available on InfoConnection. To access, please dial 770-558-6000 from the handset of your fax machine and enter your 10-digit PIN. If you do not have a PIN number, please call Pivotal Communications at 770-399-0096.

Parking

Game day press parking is located in the Union Lane Garage which is adjacent to Cole Field House and along Field House Drive. The parking garage is best accessed from the Stadium Drive entrance to campus. Access is via pass only and is available on a limited basis.

Photography Regulations

Photo passes will be issued only to accredited photographers on assignment. Photographers should obtain an armband from the media relations assistant on the field below Section 28 to gain admittance to the field. Under NCAA and ACC rules, photographers are not allowed between the 25-yard lines and must remain outside of the restraining lines surrounding the playing field.

Player Interviews

All player interviews must be arranged through Greg Creese or Dave Haglund. Players have been instructed not to participate in interviews unless they have been arranged through the Media Relations Office. Interviews will be conducted Monday through the start of practice on Thursday. No interviews will be allowed on Sunday or Friday. Player phone numbers will not be released, and members of the media are asked not to attempt to contact student-athletes or relatives on the telephone or via e-mail. Players are not available for live call-in radio shows.

Postgame Interviews

Head coach Ralph Friedgen and selected players will be brought to the team meeting room on the second floor of the Gossett Football Team House for postgame interviews following home games. The team room is accessed through the front door of the complex, located one level above the playing field. Please enter the glass doors and follow the hallway to the team room on the right. Interviews with the visiting team coach and players will be coordinated by the opponent SID staff. The interview area for the opponent coach is in the weight room of the Varsity Team House, located outside of the stadium on the opposite side of the field from the Tyser Tower Press Box. The Terps will follow similar guidelines for coach and player interviews for road games.

Practice Coverage

Practices are generally open to local media outlets only. However, media wishing to attend practice should contact the Media Relations Office in advance. All members of the media are asked to view practice from the sloped portion of the field (along Stadium Drive). Once the team goes into pads in the fall, TV B-roll and still photographers will be allowed to shoot warm-ups, stretching drills and the first two periods of practice. Team meetings before, during and after practice are private. Media are requested to remain on the sloped portion of the field until signaled by a member of the media relations staff to come onto the practice field. Practices generally begin at 3:45 p.m. and conclude at 6 p.m. The team does not practice on Sunday during the season.

Ralph Friedgen Interviews

Coach Friedgen will be available to the media at his weekly Tuesday media luncheons, which begin at 1 p.m. on the second floor of the Tyser Tower Press Box. Coach Friedgen will also be available on the weekly ACC Teleconference (913-981-5507) held each Wednesday at 11:40 a.m. ET.

Media Relations Staff

Dave Haglund
Associate Athletics Director
Athletic Media Relations
Office: 301-314-7064
Home: 301-879-2518
E-Mail: haglund@wam.umd.edu

Greg Creese
Assistant Director
Athletic Media Relations
Office: 301-314-7065
Home: 301-887-1199
E-Mail: gcreese@wam.umd.edu

Kevin Messenger
Associate Director
Athletic Media Relations
Office: 301-314-7066
Home: 301-474-9555
E-Mail: kmess@wam.umd.edu

Stephanie Mociun
Assistant Director
Athletic Media Relations
Office: 301-314-7063
Home: 301-847-1398
E-Mail: smociun@wam.umd.edu

Jason Yellin
Publications Coordinator/
Assistant Director
Athletic Media Relations
Office: 301-314-7062
Home: 410-953-0575
E-Mail: jyellin@wam.umd.edu

Jason Baum
Staff Assistant
Athletic Media Relations
Office: 301-314-7068
Home: 301-497-1147
E-Mail: jabaum@wam.umd.edu

Mark Fratto
Staff Assistant
Athletic Media Relations
Office: 301-314-7064
Home: 301-779-7619
E-Mail: fratto@wam.umd.edu

Meredith Traber
Media Relations Coordinator
Athletic Media Relations
Office: 301-314-7064
Home: 301-776-0599
E-Mail: mtraber@wam.umd.edu

Student Assts: Alan Brody, Doug Drabik, Brandon Fastman, Cherise Rhyns, Shaili Shah, Chris Stuchko, Andy Warner
Photographers: Larry French, Lisa Helfert, Devin Shieh

Directions to Byrd Stadium

From Baltimore and Points North
Take I-95 South to Washington, D.C.'s Capital Beltway (I-495). Take Exit 27 and then follow signs to Exit 25 (U.S. 1 South toward College Park). Proceed approximately two miles south on U.S. Route 1. Turn right into main entrance.

From Virginia and Points South
Take I-95 North to Washington, D.C.'s Capital Beltway (I-495). Continue North on I-95/I-495 toward Baltimore. Take Exit 25 (U.S. 1 South toward College Park). Proceed approximately two miles south on U.S. Route 1. Turn right into main entrance.

From Virginia and Points West
Take I-66 East or I-270 South to Washington, D.C.'s Capital Beltway (I-495). Go East on I-495 toward Baltimore/Silver Spring. Take Exit 25 (U.S. 1 South toward College Park). Proceed approximately two miles south on U.S. Route 1. Turn right into main entrance.

From Annapolis and Points East
Take U.S. 50 to Washington, D.C.'s Capital Beltway (I-495). Go North on I-95/I-495 toward Baltimore. Take Exit 25 (U.S. 1 South toward College Park). Proceed approximately two miles south on U.S. Route 1. Turn right into main entrance.

From Washington, D.C. (Northwest/Southwest)
Take 16th St. North which becomes Georgia Ave. North at Maryland/D.C. line. Go East on I-495 toward Baltimore. Take Exit 25 (U.S. 1 South toward College Park). Proceed approximately two miles south on U.S. Route 1. Turn right into main entrance.

From Washington, D.C. (Northeast/Southeast)
Take Rhode Island Ave. (U.S. 1 North) which becomes Baltimore Ave. North at Maryland/D.C. line. Proceed through the city of College Park. Turn left at main entrance.

Game Week Media Schedule

Sunday
- Updated offensive statistics posted on www.mediateamlink.com by noon

Monday
- Weekly release posted on www.mediateamlink.com by 2 p.m.
- Weekly release e-mailed by 5 p.m.
- Weekly release posted on www.umterps.com by 5 p.m.
- Players available by appointment for interviews
- ACC players of the week announced

Tuesday
- Coach Friedgen media luncheon, 1 p.m. (Tyser Tower, Level II)
- Selected player interviews following media luncheon (Tyser Tower, Level II)
- Coach Friedgen press conference quotes posted on www.umterps.com by 4 p.m.
- Players available by appointment for electronic interviews 2-2:30 p.m. and following practice
- Players may return phone calls to out-of-town media following practice (after 6:30 p.m.)

Wednesday
- Coach Friedgen on ACC teleconference (11:40 a.m.)
- ACC weekly satellite feed during the afternoon
- Players available by appointment for electronic interviews 2-2:30 p.m. and following practice
- Players may return phone calls to out-of-town media following practice (after 6:30 p.m.)
- Coach Friedgen available for brief post-practice interview

Thursday
- Players available by appointment for electronic interviews 2-2:30 p.m.
- Coach Friedgen available for brief post-practice interview

Press Box
The press box is located on the south side of Byrd Stadium in Tyser Tower. Access to Level 3 (print) and Level 4 (radio, television booths) is via elevators.

Statistical Services
Complete team and individual statistics by quarter, play-by-play, and postgame notes and quotes will be provided to the working media. Scores of other college games are provided before, during and after the game. An internal PA system will provide updated statistics and notes throughout the game.

Telephones
A limited number of telephones are available in the Tyser Tower Press Box (calling card required). Any additional telephone requests should be directed to Gary Parker, Asst. Director of Operations and Facilities, at 301-314-7127. List Dave Haglund or Greg Creese as the contact person for all installations.

Terrapin Fanphone
Information on Maryland athletics, including actualities with head coach Ralph Friedgen, can be obtained by calling the Terrapin Fanphone at (301) 314-TERP.

Video Services
Highlights of Maryland home games not televised will be distributed via satellite. In addition, the Atlantic Coast Conference uplinks game highlights and selected interviews from each ACC school on Wednesday afternoons during the season.

Web Site
All of Maryland's news releases and statistics, as well as live audio of head coach Ralph Friedgen's weekly press conference, can be accessed via the World Wide Web at umterps.com.

For everything you ever wanted to know about the Terps, check out:

umterps.com

news, stats, photos,
results, profiles, tickets,
scores, features, fancards.

Staying in College Park

Hotels

Inn & Conference Center	301-985-7310
Greenbelt Marriott	301-441-3700
Best Western Maryland Inn	301-474-2800
Greenbelt Holiday Inn	301-982-7000
College Park Holiday Inn	301-345-6700
College Park Comfort Suites	301-441-8110
Courtyard by Marriott	301-441-3311
Quality Inn	301-864-5820
Days Inn	301-345-5000

Restaurants

R.J. Bentley's	301-277-8898
94th Aero Squadron	301-699-9400
Applebee's	301-864-6118
Bennigan's	301-982-9780
China Buffet	301-982-6600
Chef's Secret	301-345-6101
Ledo's	301-422-8622
New York Deli	301-345-0366
Santa Fe Cafe	301-779-1345
Sir Walter Raleigh Inns	301-474-6500
TGI Friday's	301-345-2503

Local Taxi Cabs

Beltway Cab Co.	301-270-2221
Blue Bird & Yellow Cab Co.	301-864-7700

MEDIA GUIDE INDEX

Academic Support & Career Development Unit 221
All-Americans 192
Alumni, University of Maryland 231
Alumni, Maryland Players in the Pros 202
Athletics Director, Deborah A. Yow 217
Atlantic Coast Conference 99
  Awards & Honors, Maryland Recipients 194
  Schedule, 2001 97
  Standings & Statistics, 2000 101
Awards, Annual Maryland Team 198
Board of Regents, University System 215
Bowl Games, Maryland Results & Capsules 154
  Bowl Championship Series 98
  Records 160
Byrd Stadium 232
  Attendance Records 186
Coaching Staff 19
Coaches, All-Time History & Records 126
Depth Chart, 2001 43
Directory, Maryland Athletic Staff & Coaches 228
Football Support Staff 34
Friedgen, Ralph 20
Game-by-Game Results, All-Time 127
  by Opponent 134
Gossett Football Team House 234
Hall of Fame, College & NFL 196
Last Time 189
Lettermen, All-Time 139
M Club 227
Maryland Athletics Administration 218
Major Gifts Fund-raising, Maryland Athletics 227
Media Relations Information 238
Media Relations Staff 238
Medical Staff 224
Opponents, 2001 86
Outlook, 2001 38
Player Biographies, Returning Players 52
Player Biographies, Newcomers 81
President, Dr. C.D. Mote Jr. 216
Pro Football, Terps in the Pros 201
  NFL Draft 206
Pronunciation Guide ..... 45 & 47
Quick Facts 50
Radio Network 236
Rankings & Polls, All-Time 138
  Nationally-Ranked Teams 146
Records 161
  All-Purpose Running 180
  Annual Records & Finishes 124
  Attendance 186
  Bowl Records, All-Time 160
  Coaching Records & History 126
  Defense 182
  Kickoff Returns 178
  Passing 166
  Punting 181
  Punt Returns 176
  Receiving 170
  Rushing 162
  Scoring 173
  Team 185
  Total Offense 169
Review, 2000 Season 105
Roster Information 44
Schedule, 2001 1
Statistics, ACC Team & Individual, 2000 102
  Maryland Team & Individual, 2000 109
  Year-by-Year Maryland Team Statistics 187
Strength & Conditioning 225
Terrapin Club 226
Travel Itinerary 98
University of Maryland, Campus & Admin. 212

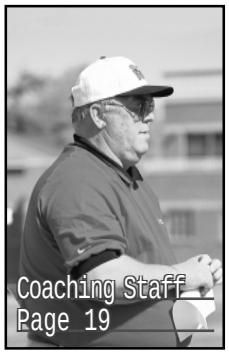

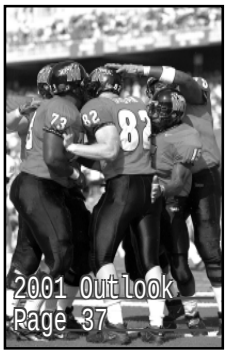

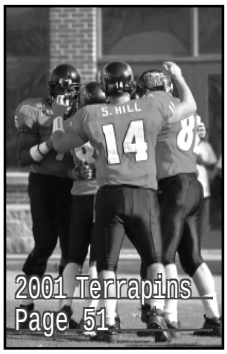

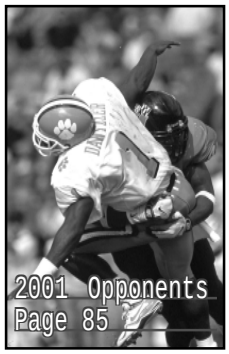

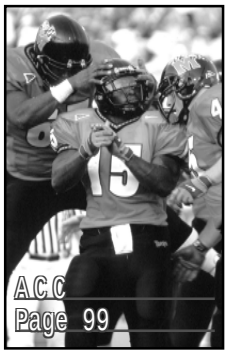

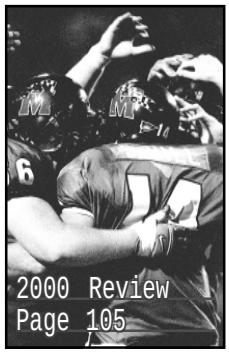

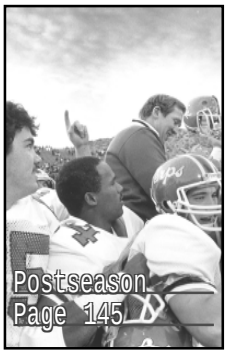

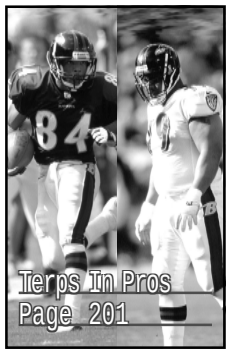

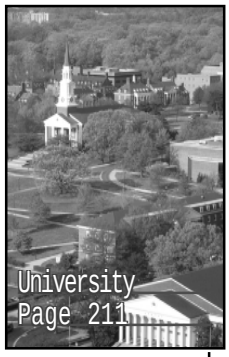

2001 Maryland Football Media Guide Credits

The 2001 University of Maryland Football Media Guide was published by the Maryland athletic media relations office with the intent to serve all media and followers of Terrapin football. Additional copies may be purchased for $15. Mail orders should include $3 for postage and handling.

The guide was written and edited by Dave Haglund, associate athletics director for media relations, and Greg Creese, assistant media relations director. Layout and design by Jason Yellin, publications coordinator and assistant media relations director.

Research and editorial assistance by Jason Baum, Mark Fratto, Kevin Messenger, Stephanie Mociun and Meredith Traber. Editorial assistance by Alan Brody and Andy Warner.

Photography by Dave Christianson, John Consoli, Larry French, Lisa Helfert, Michael O'Neill/ABC, Devin Shieh, Jerry Wachter and Bill Welch. Cover design by John Schaffhauser.

The Maryland athletic media relations staff extends its thanks to all ACC and opponent sports information offices, the NFL and all members of past sports information staffs that have assisted in compiling information that is an integral part of this guide. Any corrections or additions to the media guide are welcome and should be directed, in writing, to Dave Haglund or Greg Creese.

The University of Maryland is an equal opportunity institution with respect to both education and employment. The university does not discriminate on the basis of race, color, origin, sex or handicap in admission or access to, or treatment or employment in, its programs and activities as required by federal (Title VI, Title IX, Section 504) and state laws and regulations. Inquiries regarding compliance with Title VI of the Civil Rights Act of 1964, as amended, Title IX of the 1972 Educational Amendment, Section 504 of the Rehabilitation Act of 1973, or related legal requirements should be directed to the Office of Human Relations, 1107 Hornbake Library, University of Maryland, College Park, Md. 20742; telephone--301-405-2838. Inquiries concerning the application of Section 504 and Part 34 of the C.F.R. to the University of Maryland, College Park, may be directed to the Director, Disabled Student Services, 0126 Shoemaker Hall, University of Maryland, College Park, Md. 20742; telephone--301-314-7862 (voice) or 301-314-7683 (TTY).